

A47 Blofield to North Burlingham Dualling

Scheme Number: TR010040

Volume 2 **2.5 Engineering Drawings and Sections**

APFP Regulation 5(2)(o), 5(2)(p) and 6(2)

Planning Act 2008

Infrastructure Planning (Applications: Prescribed
Forms and Procedure) Regulations 2009

December 2020

Infrastructure Planning

Planning Act 2008

**The Infrastructure Planning
(Applications: Prescribed Forms and
Procedure) Regulations 2009**

A47 Blofield to North Burlingham
Development Consent Order 202[x]

ENGINEERING DRAWINGS AND SECTIONS

Regulation Number:	Regulation 5(2)(o), 5(2)(p) and 6(2)
Planning Inspectorate Scheme Reference	TR010040
Application Document Reference	2.5
BIM Document Reference	PCF STAGE 3 HE551490-GTY-LSI-000-RP-TX-30026 P01
Author:	A47 Blofield to North Burlingham Dualling Project Team, Highways England

Version	Date	Status of Version
Rev 0	December 2020	Application Issue

CONTENTS

1	INTRODUCTION.....	1
1.1	Purpose of this Document.....	1
2	SCHEDULE OF PLANS INCLUDED IN THIS APPLICATION DOCUMENT	2

1 INTRODUCTION

1.1 Purpose of this Document

1.1.1 These Engineering Drawings and Sections (these “Plans”) relate to an application made by Highways England (the “Applicant”) to the Secretary of State for Transport, via the Planning Inspectorate (the “Inspectorate”), under the Planning Act 2008 (the “2008 Act”) for a Development Consent Order (DCO). If made, the DCO would grant consent for the Blofield to North Burlingham Scheme (the “Scheme”).

1.1.2 The Scheme comprises the alteration of an existing highway by way of an upgrade to an existing 2.6km of single carriageway between Blofield and North Burlingham. It will create a new dual carriageway, to improve traffic flow and reduce congestion on the route. A detailed description of the Scheme can be found in Chapter 2: The Proposed Scheme of the Environmental Statement (ES) (**TR010040/APP/6.1**). These Plans cover the Scheme in its entirety.

1.1.3 These Plans comprise part of a suite of application documentation and are included in the application in compliance with Regulations 5(2)(o), 5(2)(p) and 6(2) of the Infrastructure Planning (Applications: Prescribed Forms and Procedure) Regulations 2009 (the “2009 Regulations”) which require).

5(2)(o) “any other plans, drawings and sections necessary to describe the proposals for which development consent is sought, showing details of design, external appearance and the preferred layout of buildings or structures, drainage, surface water management, means of vehicular and pedestrian access, any car parking to be provided and means of landscaping”.

5(2)(p) “any of the documents prescribed by Regulation 6 which are relevant to the particular project”.

6(2) “if the application is for highway related development or for the construction or alteration of a railway, it must be accompanied by section drawings to suitable horizontal and vertical scales which show, by reference to Ordnance Survey or Chart datum:

- a) The levels of the proposed works, including in particular and where relevant*
- i. ground levels;*
 - ii. the height of every proposed bridge, viaduct, aqueduct, embankment and elevated guideway;*
 - iii. the depth of every proposed cutting and tunnel;*
 - iv. the levels of the bed of any tidal waters or inland waterway in which it is proposed that any works should be situated;*
 - v. the height of every structure or device (including a cable, but not catenary and related equipment) intended to be erected above, on or below the surface of, or on or beneath the bed of tidal water or an inland waterway; and*
 - vi. drainage outfall details for highways;*

1.1.4 As these Plans are part of the application documentation, they should be read alongside and are informed by the other application documents. In particular, these Plans should be read alongside Schedule 1 of the draft DCO (**TR010040/APP/3.1**) and the Works Plans (**TR010040/APP/2.3**).







2 SCHEDULE OF PLANS INCLUDED IN THIS APPLICATION DOCUMENT

Drawing Title	Drawing Number	Revision
Engineering Drawings and Sections (Long Sections) – Regulation 5(2)(o), 5(2)(p) and 6(2) Sheet 1 of 5	HE551490-GTY-HML-000-DR-CH-30030	P01
Engineering Drawings and Sections (Long Sections) – Regulation 5(2)(o), 5(2)(p) and 6(2) Sheet 2 of 5	HE551490-GTY-HML-000-DR-CH-30031	P01
Engineering Drawings and Sections (Long Sections) – Regulation 5(2)(o), 5(2)(p) and 6(2) Sheet 3 of 5	HE551490-GTY-HML-000-DR-CH-30032	P01
Engineering Drawings and Sections (Long Sections) – Regulation 5(2)(o), 5(2)(p) and 6(2) Sheet 4 of 5	HE551490-GTY-HML-000-DR-CH-30033	P01
Engineering Drawings and Sections (Long Sections) – Regulation 5(2)(o), 5(2)(p) and 6(2) Sheet 5 of 5	HE551490-GTY-HML-000-DR-CH-30034	P01
Engineering Drawings and Sections (Cross Sections) – Regulation 5(2)(o), 5(2)(p) and 6(2) Sheet 1 of 4	HE551490-GTY-HSR-000-DR-CH-30036	P01
Engineering Drawings and Sections (Cross Sections) – Regulation 5(2)(o), 5(2)(p) and 6(2) Sheet 2 of 4	HE551490-GTY-HSR-000-DR-CH-30037	P01
Engineering Drawings and Sections (Cross Sections) – Regulation 5(2)(o), 5(2)(p) and 6(2) Sheet 3 of 4	HE551490-GTY-HSR-000-DR-CH-30038	P01
Engineering Drawings and Sections (Cross Sections) – Regulation 5(2)(o), 5(2)(p) and 6(2) Sheet 4 of 4	HE551490-GTY-HSR-000-DR-CH-30039	P01

NOTES

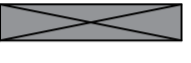
- Purpose of use
FOR DCO SUBMISSION
- Development Consent Order Number / Document
TR010040/APP/2.5
- ALL DIMENSIONS AND LEVELS ARE IN METRES UNLESS STATED OTHERWISE.
 - THESE DRAWINGS ARE TO BE USED IN CONJUNCTION WITH THE GENERAL ARRANGEMENT PLANS (APPLICATION DOCUMENT REFERENCE: TR010040/APP/2.6 WITH REFERENCE TO CHAINAGES FOR LOCATION REFERENCE PURPOSES).
 - ALL CROSS CARRIAGEWAY DRAINAGE AND STRUCTURE LOCATIONS ARE INDICATIVE.
 - PLANS TO BE READ IN CONJUNCTION WITH ALL OTHER PLANS AND DOCUMENTS INCLUDED IN THE DEVELOPMENT CONSENT ORDER APPLICATION.

KEY TO SYMBOLS

-  PROPOSED CARRIAGEWAY LEVEL
-  EXISTING GROUND LEVEL
-  INDICATIVE BRIDGE PROFILE
-  SMALL CARRIER DRAIN - UP TO 300mm DIA
-  MEDIUM CARRIER DRAIN - 300mm - 600mm DIA
-  LARGE CARRIER DRAIN - LARGER THAN 600mm DIA

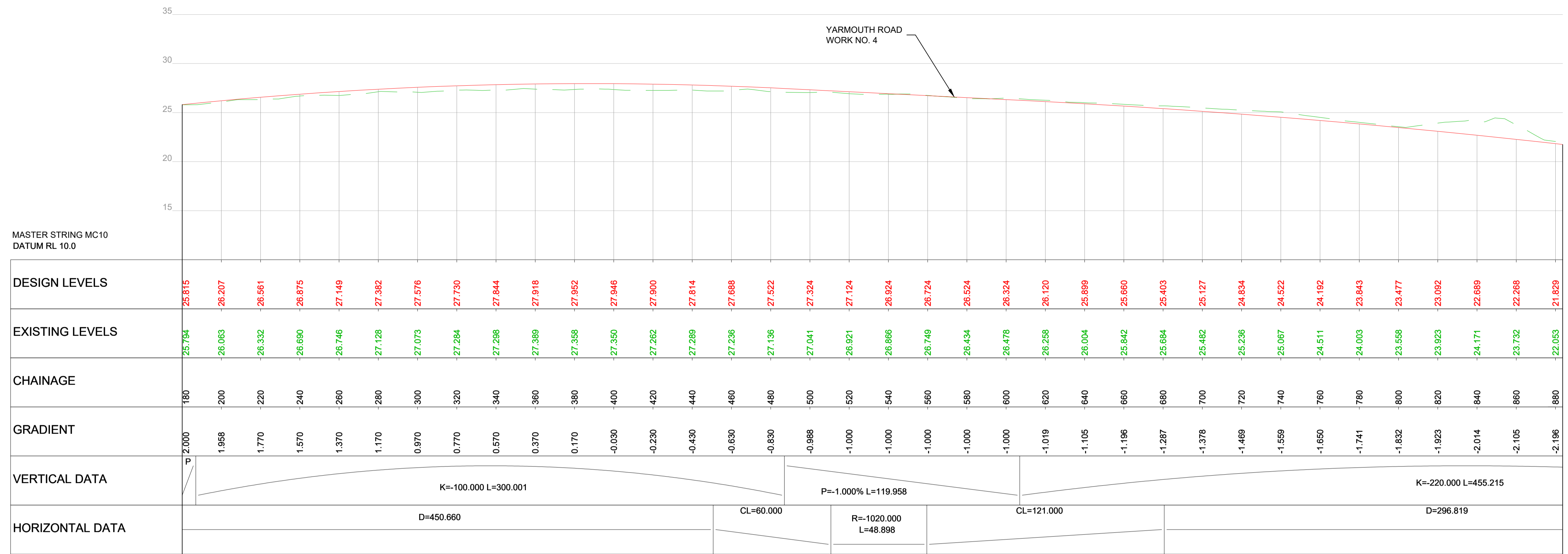

**A47 MAINLINE
WORK NO. 1 - WORKS PLANS SHEET NO. 1 & 2**

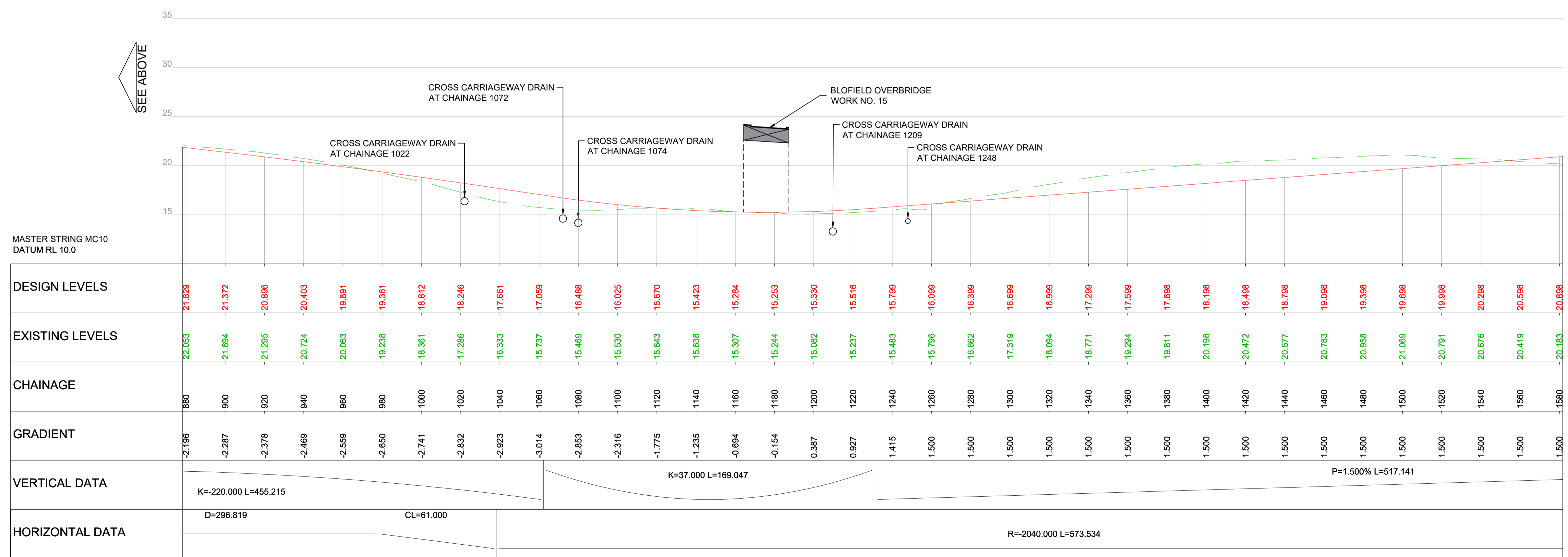

**A47 MAINLINE
WORK NO. 1 - WORKS PLANS SHEET NO. 2 & 3**

P01	09/12/20	FOR DCO SUBMISSION	BSim	PE	SMay
REV	DATE	REVISION NOTE	ORG	CHKD	APPD

DESIGNER



CONTRACTOR



CLIENT



PROJECT TITLE
**A47 BLOFIELD TO
NORTH BURLINGHAM DUALLING**

PROJECT STAGE
PCF STAGE 3

DRAWING TITLE
**ENGINEERING DRAWINGS AND SECTIONS
(A47 MAINLINE LONG SECTIONS)
REGULATIONS 5(2)(o), 5(2)(p) & 6(2)
SHEET 1 OF 5**

SUITABILITY
SUITABLE FOR INFORMATION

SHEET SIZE A1	SCALE 1:1250	STATUS S2	REVISION P01
-------------------------	------------------------	---------------------	------------------------

DRAWING NUMBER
HE551490-GTY-HML-000-DR-CH-30030



NOTES

- Purpose of use
FOR DCO SUBMISSION
- Development Consent Order Number / Document
TR010040/APP/2.5
- ALL DIMENSIONS AND LEVELS ARE IN METRES UNLESS STATED OTHERWISE.
 - THESE DRAWINGS ARE TO BE USED IN CONJUNCTION WITH THE GENERAL ARRANGEMENT PLANS (APPLICATION DOCUMENT REFERENCE: TR010040/APP/2.6 WITH REFERENCE TO CHAINAGES FOR LOCATION REFERENCE PURPOSES).
 - ALL CROSS CARRIAGEWAY DRAINAGE AND STRUCTURE LOCATIONS ARE INDICATIVE.
 - PLANS TO BE READ IN CONJUNCTION WITH ALL OTHER PLANS AND DOCUMENTS INCLUDED IN THE DEVELOPMENT CONSENT ORDER APPLICATION.

KEY TO SYMBOLS

- PROPOSED CARRIAGEWAY LEVEL
- EXISTING GROUND LEVEL
- ▬ INDICATIVE BRIDGE PROFILE
- SMALL CARRIER DRAIN - UP TO 300mm DIA
- MEDIUM CARRIER DRAIN - 300mm - 600mm DIA
- LARGE CARRIER DRAIN - LARGER THAN 600mm DIA

P01	09/12/20	FOR DCO SUBMISSION	BSim	PE	SMay
REV	DATE	REVISION NOTE	ORG	CHKD	APPD

DESIGNER
SWECO

CONTRACTOR
GallifordTry

CLIENT
highways england

PROJECT TITLE
A47 BLOFIELD TO NORTH BURLINGHAM DUALLING

PROJECT STAGE
PCF STAGE 3

DRAWING TITLE
ENGINEERING DRAWINGS AND SECTIONS (A47 MAINLINE LONG SECTIONS) REGULATIONS 5(2)(o), 5(2)(p) & 6(2) SHEET 2 OF 5

SUITABILITY
SUITABLE FOR INFORMATION

SHEET SIZE A1	SCALE 1:1250	STATUS S2	REVISION P01
-------------------------	------------------------	---------------------	------------------------

DRAWING NUMBER
HE551490-GTY-HML-000-DR-CH-30031

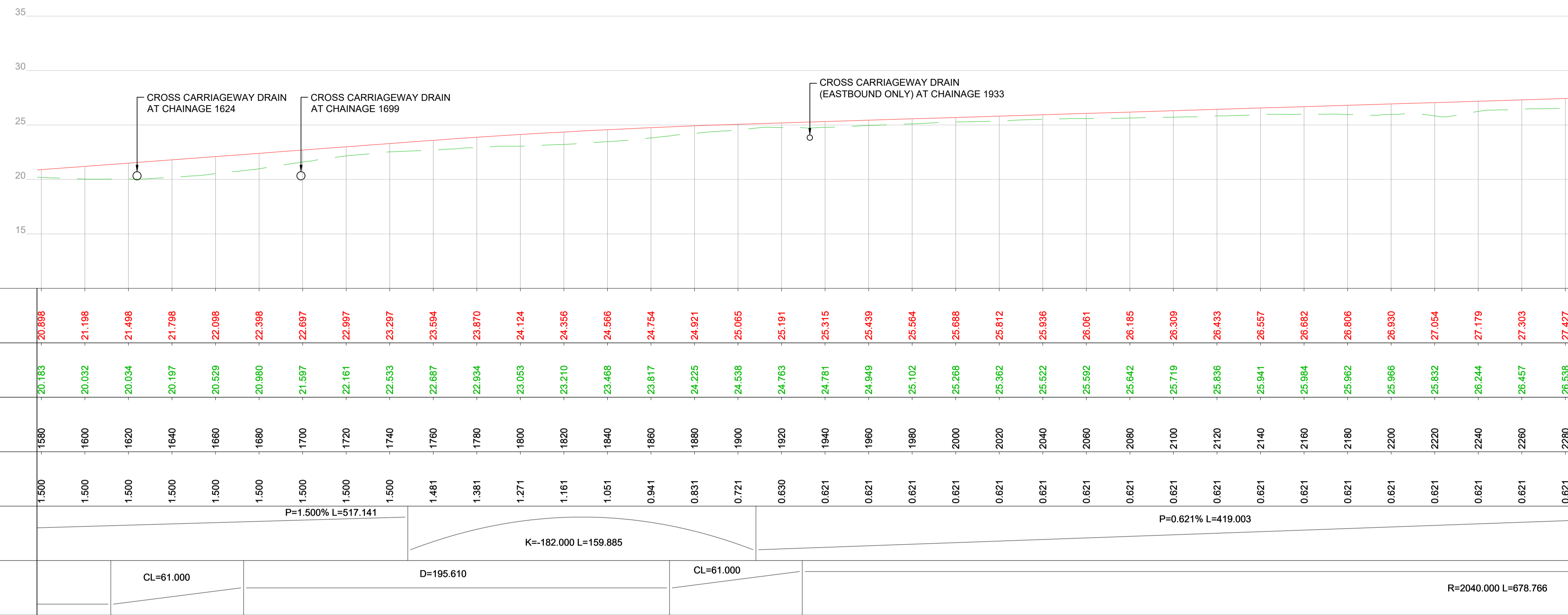

**A47 MAINLINE
WORK NO. 1 - WORKS PLANS SHEET NO. 3 & 4**

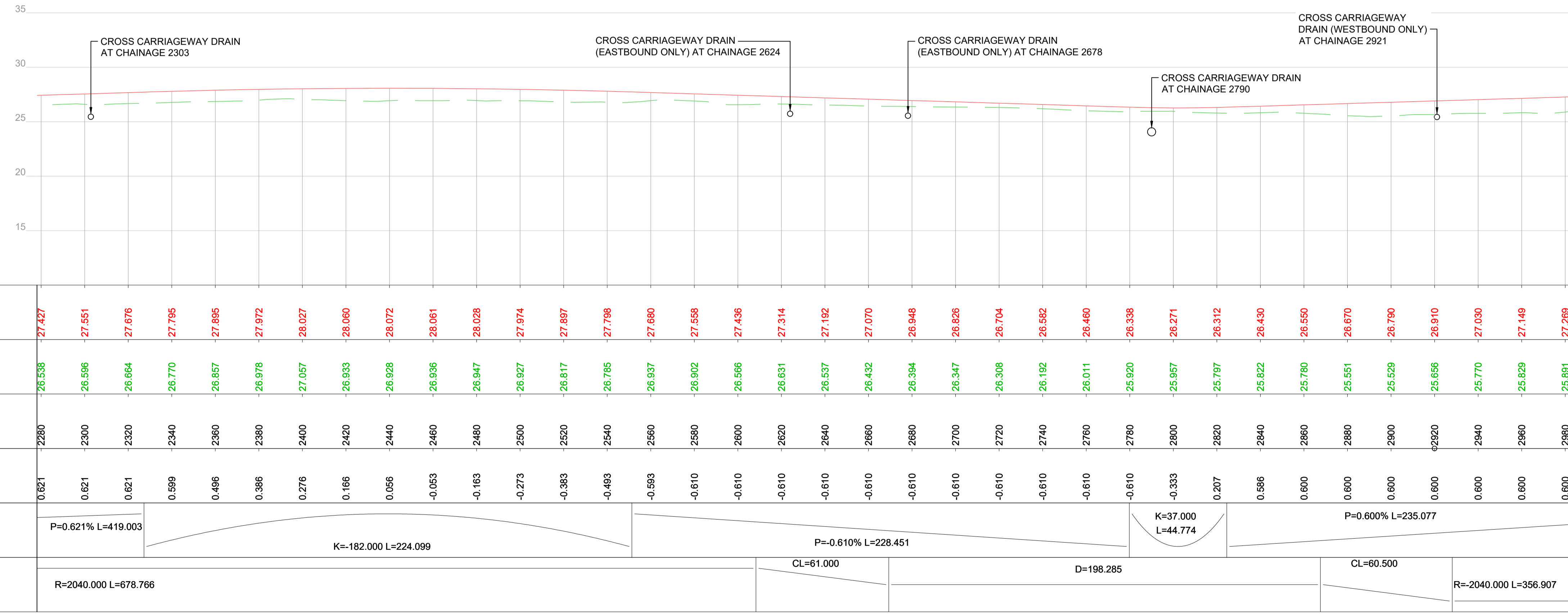

**A47 MAINLINE
WORK NO. 1 - WORKS PLANS SHEET NO. 4**

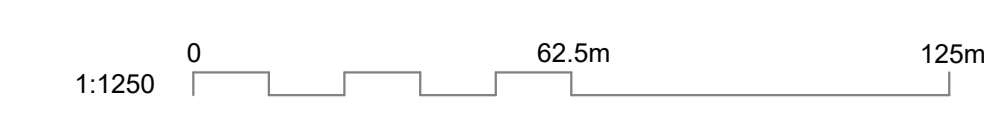

NOTES

- Purpose of use
FOR DCO SUBMISSION
- Development Consent Order Number / Document
TR010040/APP/2.5
- ALL DIMENSIONS AND LEVELS ARE IN METRES UNLESS STATED OTHERWISE.
 - THESE DRAWINGS ARE TO BE USED IN CONJUNCTION WITH THE GENERAL ARRANGEMENT PLANS (APPLICATION DOCUMENT REFERENCE: TR010040/APP/2.6 WITH REFERENCE TO CHAINAGES FOR LOCATION REFERENCE PURPOSES).
 - ALL CROSS CARRIAGEWAY DRAINAGE AND STRUCTURE LOCATIONS ARE INDICATIVE.
 - PLANS TO BE READ IN CONJUNCTION WITH ALL OTHER PLANS AND DOCUMENTS INCLUDED IN THE DEVELOPMENT CONSENT ORDER APPLICATION.

KEY TO SYMBOLS

- PROPOSED CARRIAGEWAY LEVEL
- - - EXISTING GROUND LEVEL
- ▬ INDICATIVE BRIDGE PROFILE
- SMALL CARRIER DRAIN - UP TO 300mm DIA
- MEDIUM CARRIER DRAIN - 300mm - 600mm DIA
- LARGE CARRIER DRAIN - LARGER THAN 600mm DIA

P01	09/12/20	FOR DCO SUBMISSION	BSim	PE	SMay
REV	DATE	REVISION NOTE	ORG	CHKD	APPD
DESIGNER					
SWECO					
CONTRACTOR					
GallifordTry					
CLIENT					
highways england					
PROJECT TITLE					
A47 BLOFIELD TO NORTH BURLINGHAM DUALLING					
PROJECT STAGE					
PCF STAGE 3					
DRAWING TITLE					
ENGINEERING DRAWINGS AND SECTIONS (A47 MAINLINE LONG SECTIONS) REGULATIONS 5(2)(o), 5(2)(p) & 6(2) SHEET 3 OF 5					
SUITABILITY					
SUITABLE FOR INFORMATION					
SHEET SIZE	SCALE	STATUS	REVISION		
A1	1:1250	S2	P01		
DRAWING NUMBER					
HE551490-GTY-HML-000-DR-CH-30032					

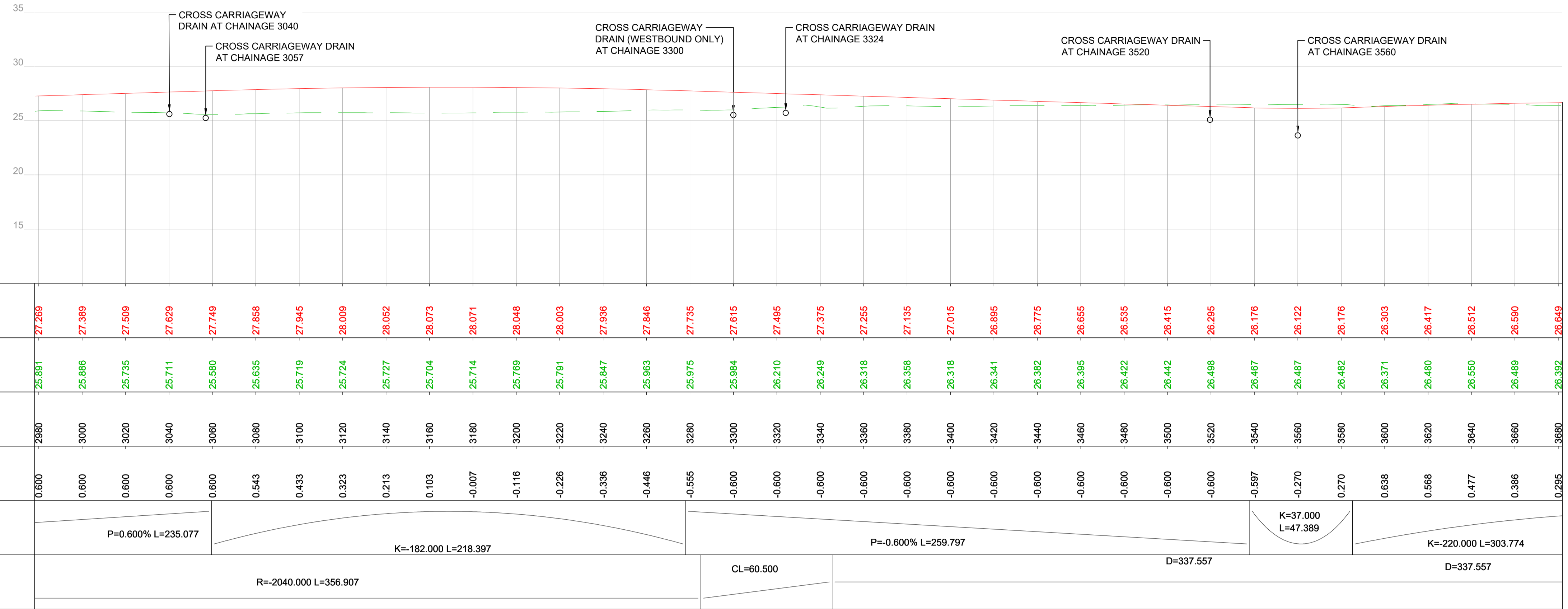

**A47 MAINLINE
WORK NO. 1 - WORKS PLANS SHEET NO. 4, 5, 6 & 7**

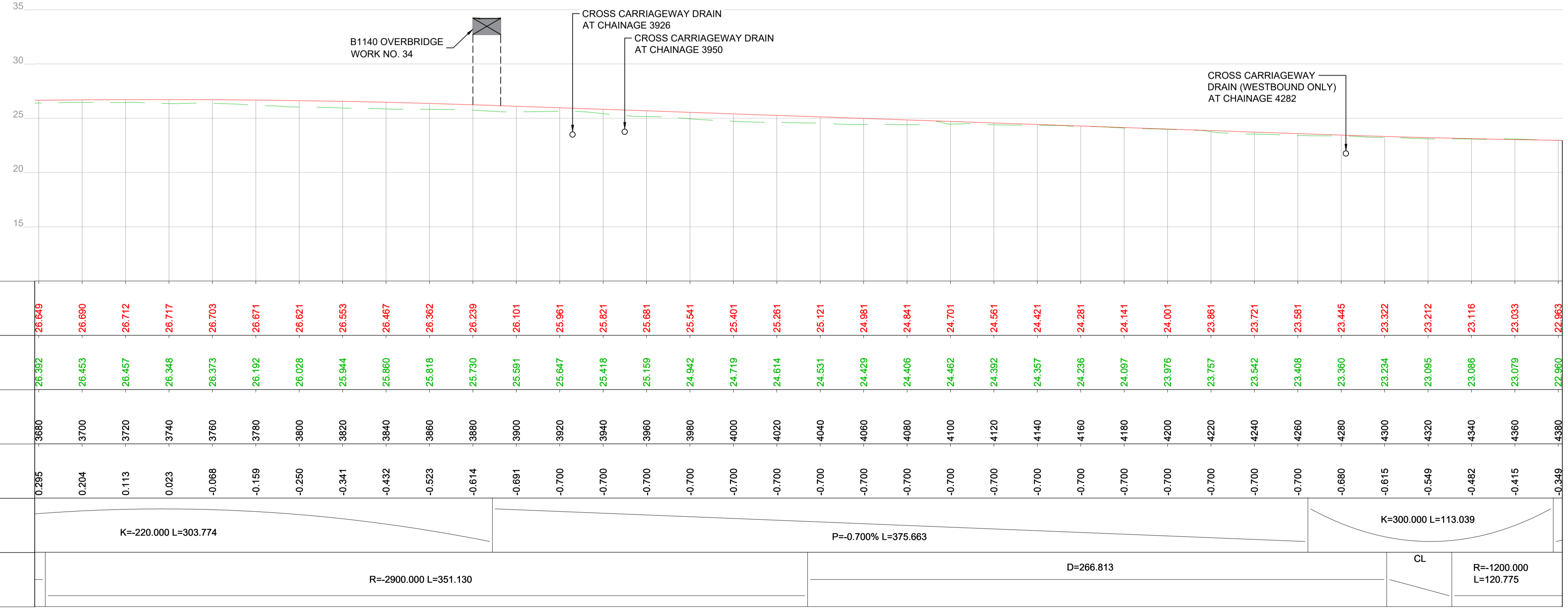

**A47 MAINLINE
WORK NO. 1 - WORKS PLANS SHEET NO. 6, 7 & 8**



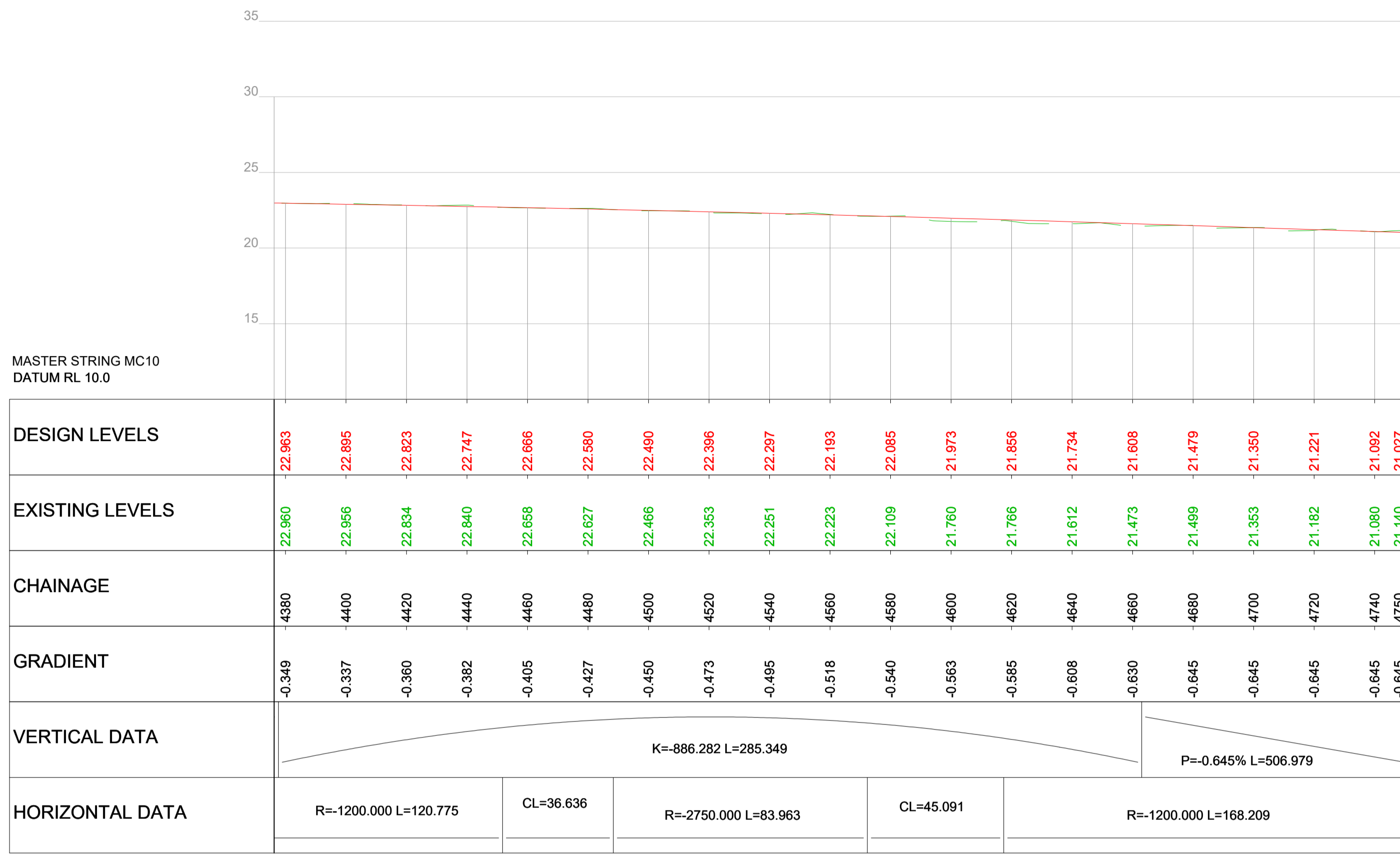

SCALE: Horizontal 1:1250, Vertical 1:250

A47 MAINLINE
WORK NO. 1 - WORKS PLANS SHEET NO. 8

NOTES

Purpose of use
FOR DCO SUBMISSION

Development Consent Order Number / Document
TR010040/APP/2.5

- ALL DIMENSIONS AND LEVELS ARE IN METRES UNLESS STATED OTHERWISE.
- THESE DRAWINGS ARE TO BE USED IN CONJUNCTION WITH THE GENERAL ARRANGEMENT PLANS (APPLICATION DOCUMENT REFERENCE: TR010040/APP/2.6 WITH REFERENCE TO CHAINAGES FOR LOCATION REFERENCE PURPOSES).
- ALL CROSS CARRIAGEWAY DRAINAGE AND STRUCTURE LOCATIONS ARE INDICATIVE.
- PLANS TO BE READ IN CONJUNCTION WITH ALL OTHER PLANS AND DOCUMENTS INCLUDED IN THE DEVELOPMENT CONSENT ORDER APPLICATION.

KEY TO SYMBOLS

- PROPOSED CARRIAGEWAY LEVEL
- EXISTING GROUND LEVEL
- INDICATIVE BRIDGE PROFILE
- SMALL CARRIER DRAIN - UP TO 300mm DIA
- MEDIUM CARRIER DRAIN - 300mm - 600mm DIA
- LARGE CARRIER DRAIN - LARGER THAN 600mm DIA

P01	09/12/20	FOR DCO SUBMISSION	BSim	PE	SMay
REV	DATE	REVISION NOTE	ORG	CHKD	APPD

DESIGNER

SWECO

CONTRACTOR

GallifordTry

CLIENT

**highways
england**

PROJECT TITLE
**A47 BLOFIELD TO
NORTH BURLINGHAM DUALLING**

PROJECT STAGE
PCF STAGE 3

DRAWING TITLE
**ENGINEERING DRAWINGS AND SECTIONS
(A47 MAINLINE LONG SECTIONS)
REGULATIONS 5(2)(o), 5(2)(p) & 6(2)
SHEET 4 OF 5**

SUITABILITY
SUITABLE FOR INFORMATION

SHEET SIZE A1	SCALE 1:1250	STATUS S2	REVISION P01
-------------------------	------------------------	---------------------	------------------------

DRAWING NUMBER
HE551490-GTY-HML-000-DR-CH-30033

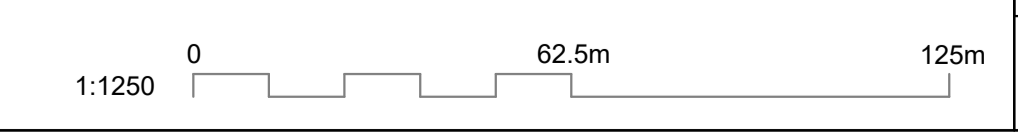

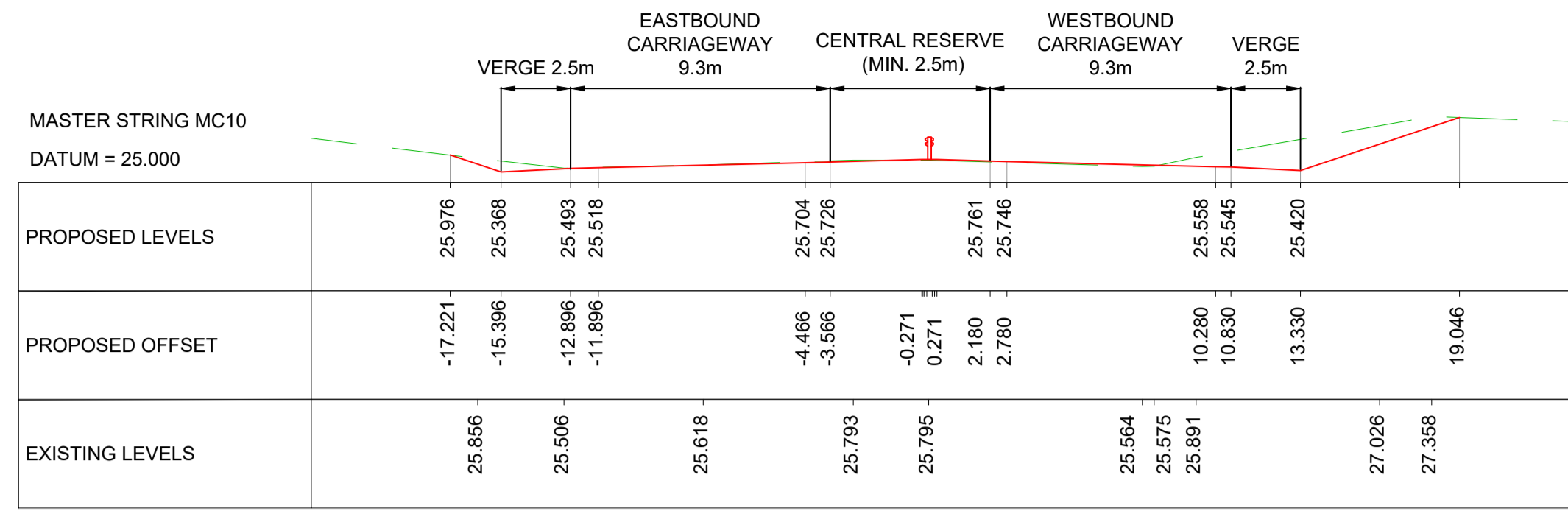

SCALE: Horizontal, 1:200, Vertical 1:200

MAINLINE CHAINAGE = 180.000
WORK NO. 1 - WORKS PLANS SHEET NO. 1

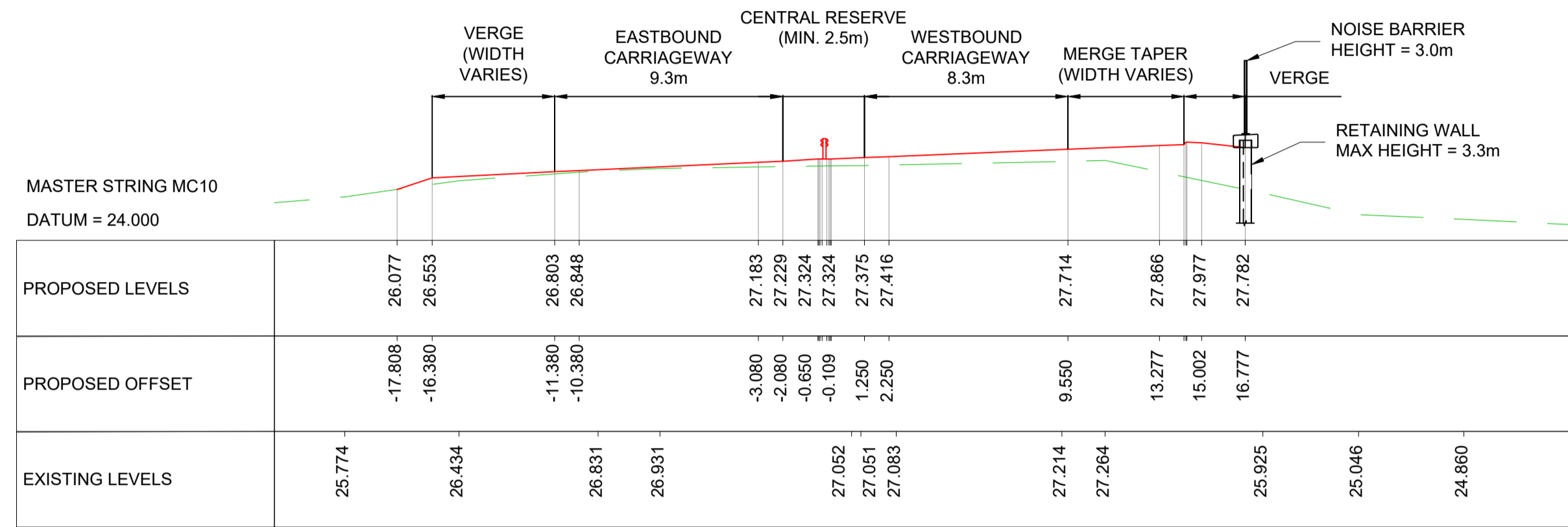

SCALE: Horizontal, 1:200, Vertical 1:200

MAINLINE CHAINAGE = 500.000
WORK NO. 1 - WORKS PLANS SHEET NO. 1

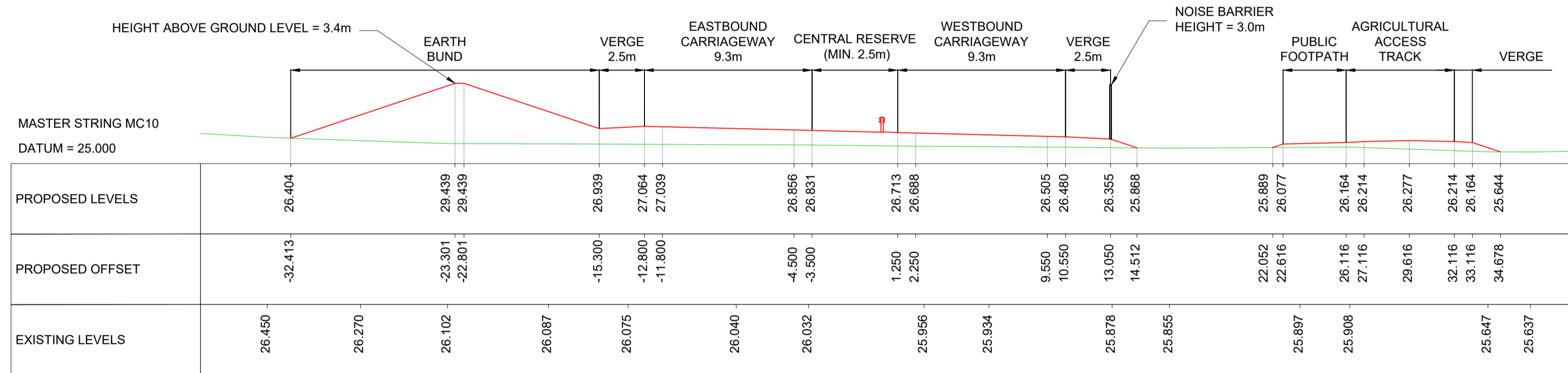

SCALE: Horizontal, 1:200, Vertical 1:200

MAINLINE CHAINAGE = 2170.000
WORK NO. 1 - WORKS PLANS SHEET NO. 4

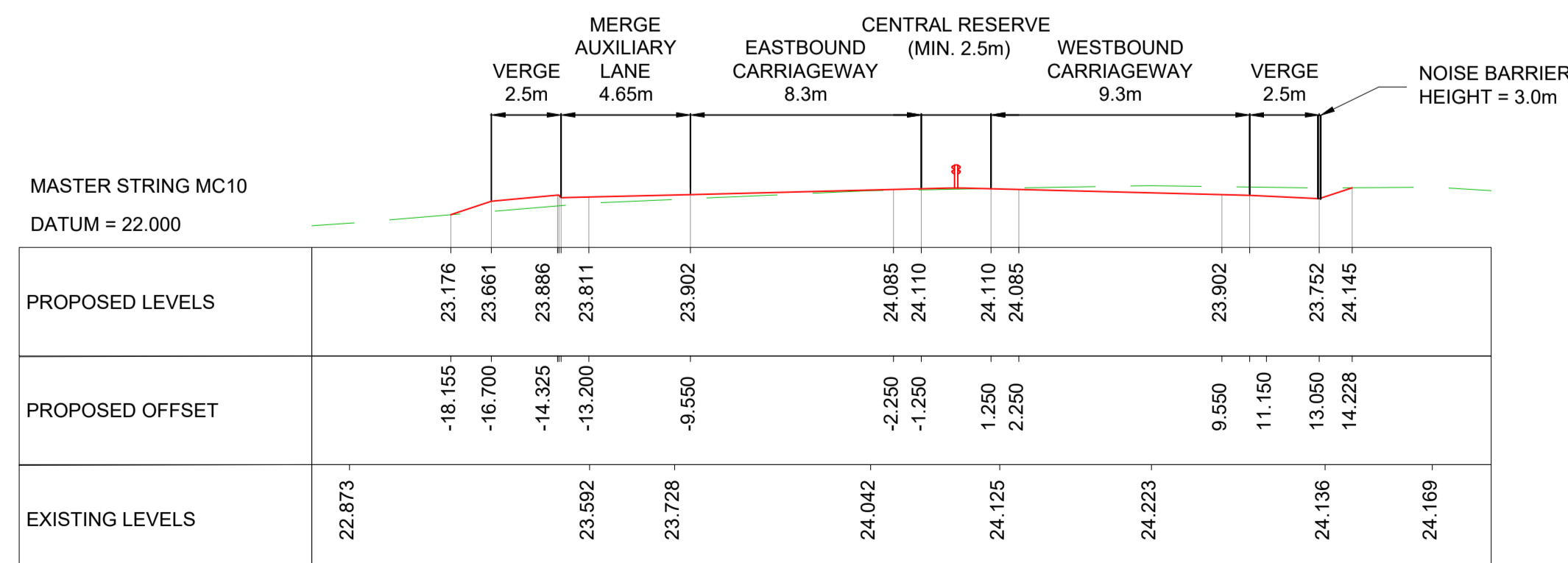

SCALE: Horizontal, 1:200, Vertical 1:200

MAINLINE CHAINAGE = 4180.000
WORK NO. 1 - WORKS PLANS SHEET NO. 6 & 7

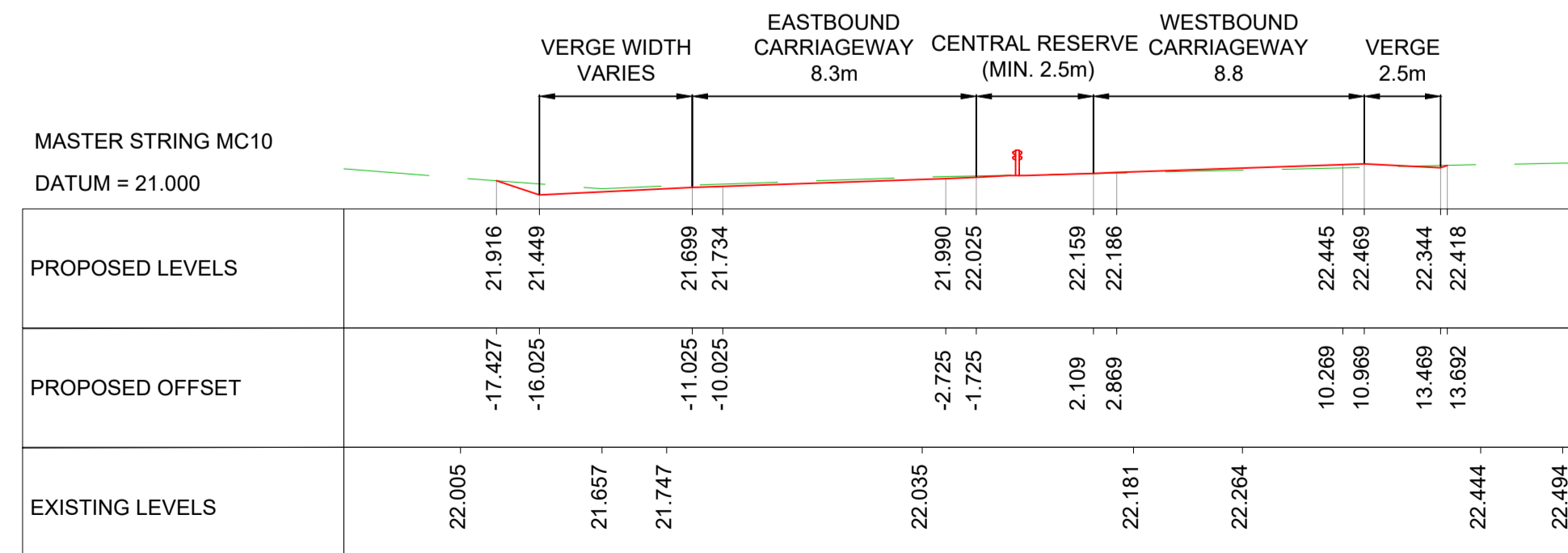

SCALE: Horizontal, 1:200, Vertical 1:200

MAINLINE CHAINAGE = 4580.000
WORK NO. 1 - WORKS PLANS SHEET NO. 8

NOTES

- Purpose of use
FOR DCO APPLICATION
- Development Consent Order Number / Document
TR010040/APP/2.5
- ALL DIMENSIONS AND LEVELS ARE IN METRES UNLESS STATED OTHERWISE.
 - THESE DRAWINGS ARE TO BE USED IN CONJUNCTION WITH THE GENERAL ARRANGEMENT PLANS (APPLICATION DOCUMENT REFERENCE: TR010040/APP/2.5 WITH REFERENCE TO CHAINAGES FOR LOCATION REFERENCE PURPOSES).
 - ALL NOISE BARRIER AND STRUCTURE LOCATIONS ARE INDICATIVE. PLANS TO BE READ IN CONJUNCTION WITH ALL OTHER PLANS AND DOCUMENTS INCLUDED IN THE DEVELOPMENT CONSENT ORDER APPLICATION.

KEY TO SYMBOLS

- PROPOSED CARRIAGEWAY LEVEL
- EXISTING GROUND LEVEL

P01	09/12/20	FOR DCO SUBMISSION	BSim	PE	SMay
REV	DATE	REVISION NOTE	ORG	CHKD	APPD



PROJECT TITLE
A47 BLOFIELD TO NORTH BURLINGHAM DUALLING

PROJECT STAGE
PCF STAGE 3

DRAWING TITLE
ENGINEERING DRAWINGS AND SECTIONS (A47 MAINLINE CROSS SECTIONS) REGULATIONS 5(2)(o), 5(2)(p) & 6(2) SHEET 5 OF 5

SUITABILITY
SUITABLE FOR INFORMATION

SHEET SIZE A1	SCALE 1:200	STATUS S2	REVISION P01
-------------------------	-----------------------	---------------------	------------------------

DRAWING NUMBER
HE551490-GTY-HML-000-DR-CH-30034



NOTES

- Purpose of use
FOR DCO SUBMISSION
- Development Consent Order Number / Document
TR010040/APP/2.5
- ALL DIMENSIONS AND LEVELS ARE IN METRES UNLESS STATED OTHERWISE.
 - THESE DRAWINGS ARE TO BE USED IN CONJUNCTION WITH THE GENERAL ARRANGEMENT PLANS (APPLICATION DOCUMENT REFERENCE: TR010040/APP/2.6 WITH REFERENCE TO CHAINAGES FOR LOCATION REFERENCE PURPOSES.
 - ALL CROSS CARRIAGEWAY DRAINAGE AND STRUCTURE LOCATIONS ARE INDICATIVE.
 - PLANS TO BE READ IN CONJUNCTION WITH ALL OTHER PLANS AND DOCUMENTS INCLUDED IN THE DEVELOPMENT CONSENT ORDER APPLICATION.

KEY TO SYMBOLS

	PROPOSED CARRIAGEWAY LEVEL
	EXISTING GROUND LEVEL
	INDICATIVE EXTENTS OF BRIDGE
	SMALL CARRIER DRAIN - UP TO 300mm DIA
	MEDIUM CARRIER DRAIN - 300mm - 600mm DIA
	LARGE CARRIER DRAIN - LARGER THAN 600mm DIA

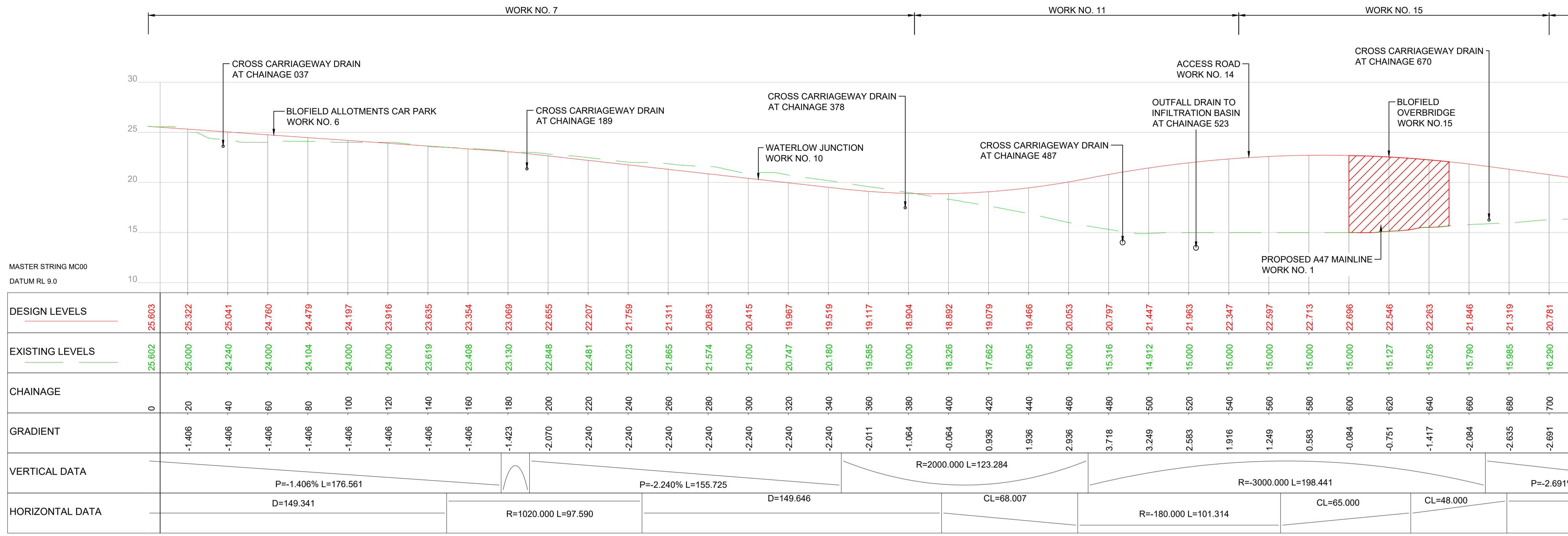

SCALE: 1:1250 H 1:250 V

P01	09/12/20	FOR DCO SUBMISSION	BSim	PE	SMay
REV	DATE	REVISION NOTE	ORG	CHKD	APPD



PROJECT TITLE
A47 BLOFIELD TO NORTH BURLINGHAM DUALLING

PROJECT STAGE
PCF STAGE 3

DRAWING TITLE
ENGINEERING DRAWINGS AND SECTIONS (SIDE ROAD LONG SECTIONS) REGULATIONS 5(2)(o), 5(2)(p) & 6(2) SHEET 1 OF 4

SUITABILITY
SUITABLE FOR INFORMATION

SHEET SIZE A1	SCALE 1:1250	STATUS S2	REVISION P01
-------------------------	------------------------	---------------------	------------------------

DRAWING NUMBER
HE551490-GTY-HSR-000-DR-CH-30036

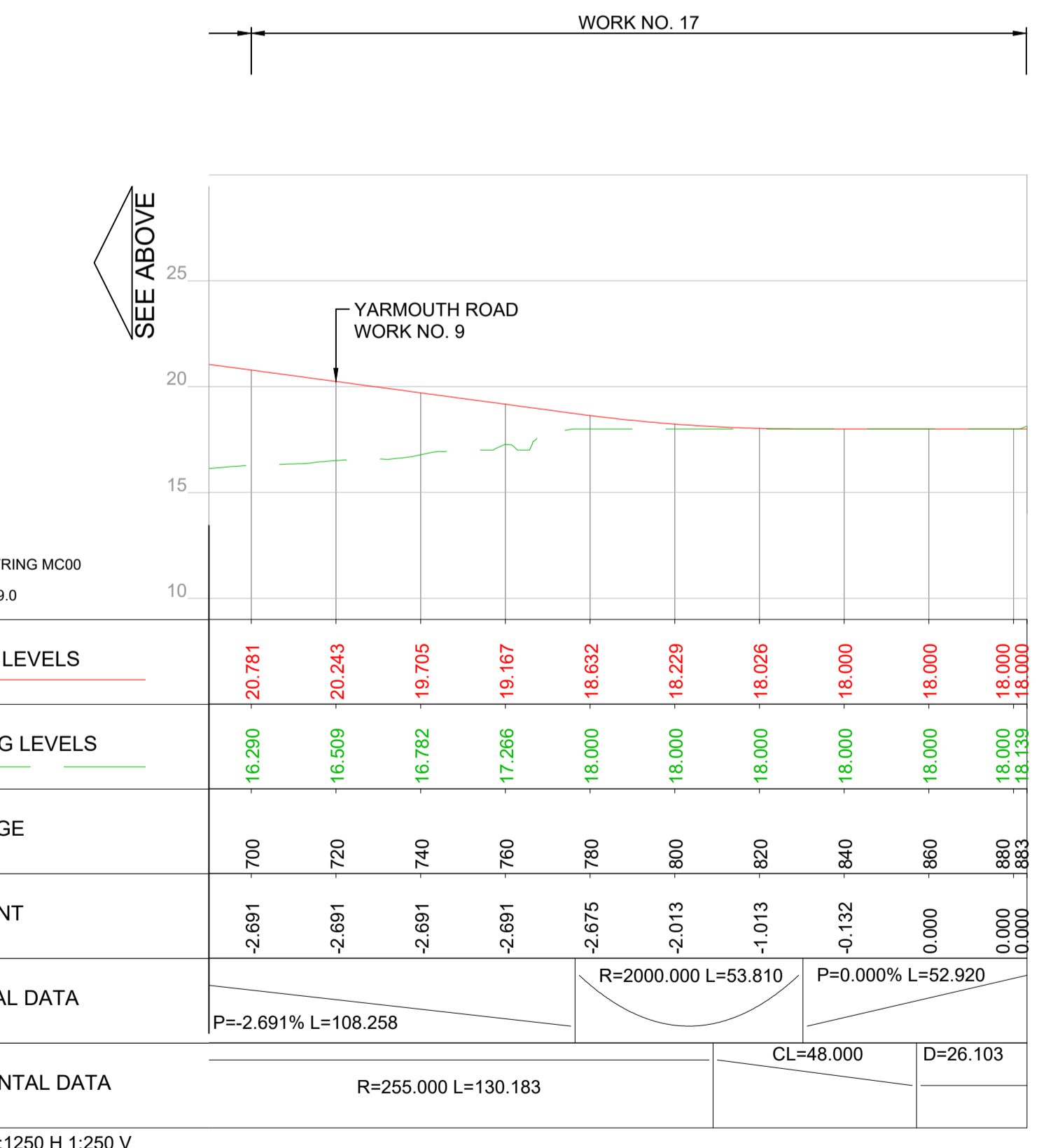

SCALE: 1:1250 H 1:250 V

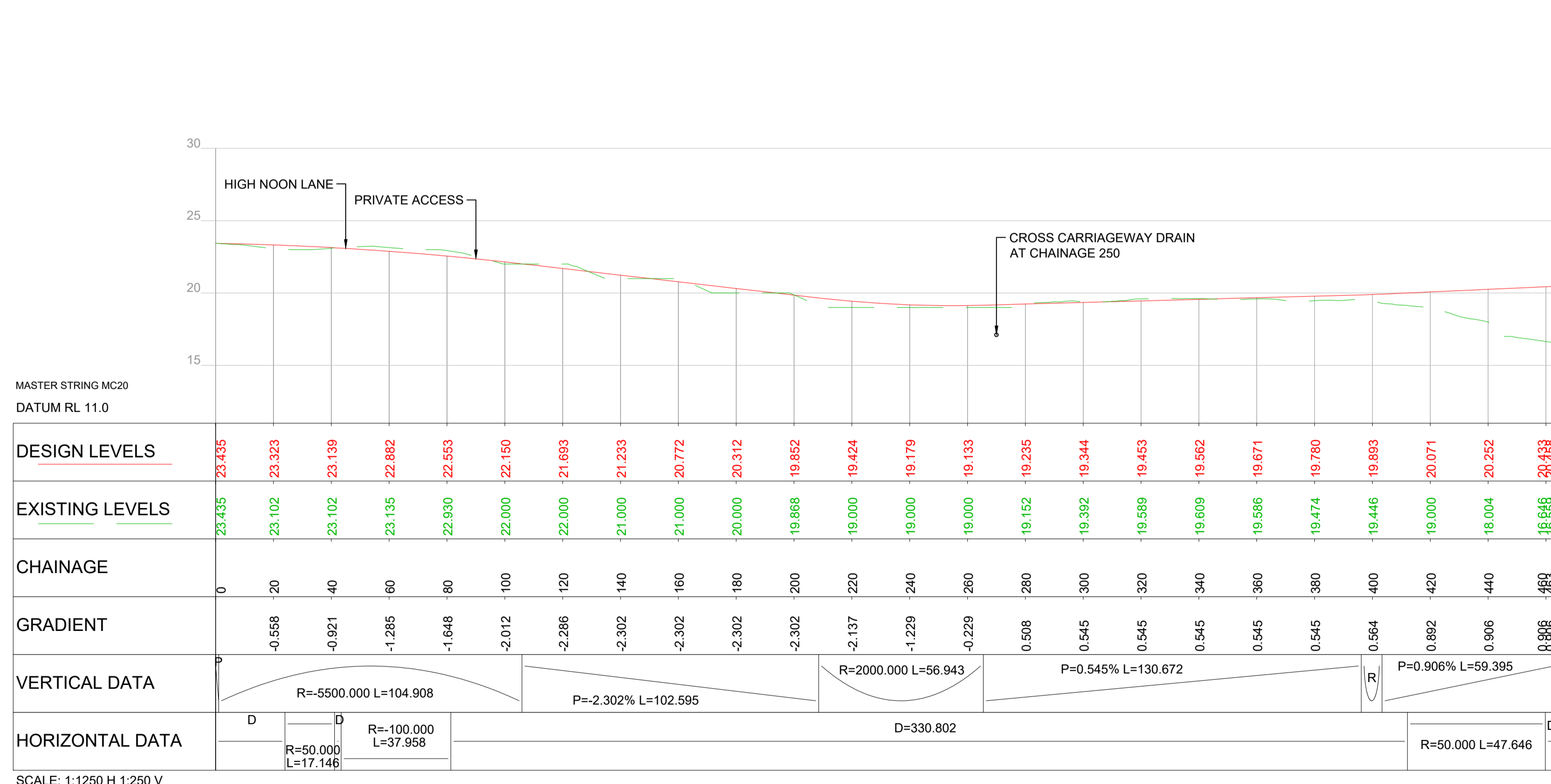

SCALE: 1:1250 H 1:250 V

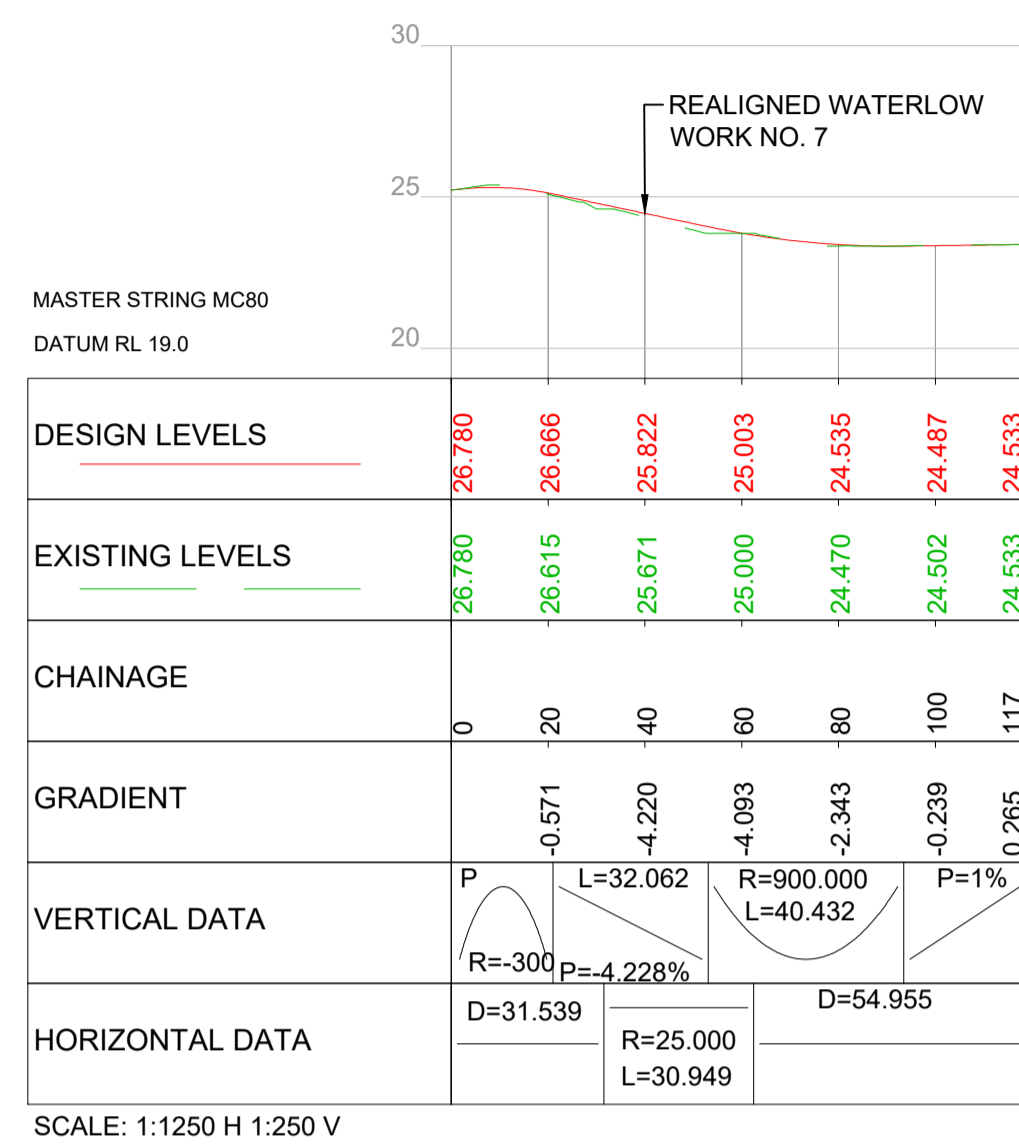

YARMOUTH ROAD
WORK NO. 4 - WORKS PLANS
SHEET NO. 1

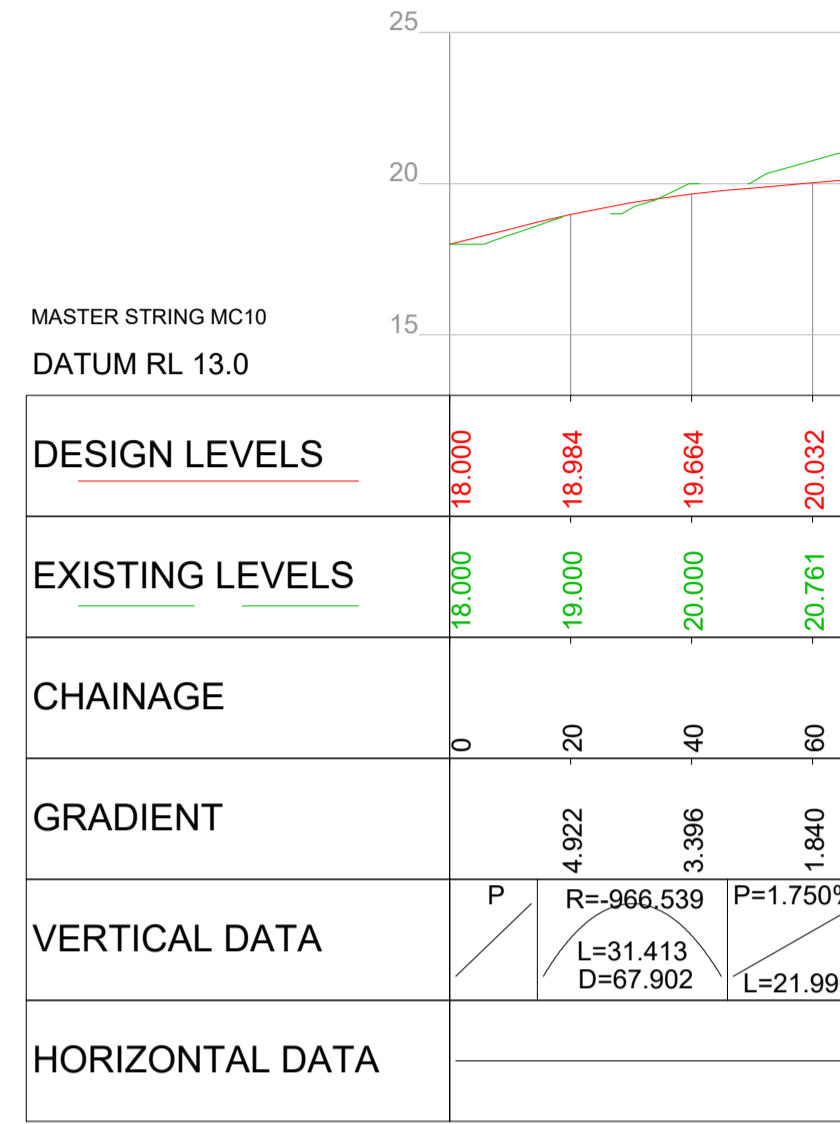

WATERLOW JUNCTION
WORK NO. 10 - WORKS PLANS
SHEET NO. 2

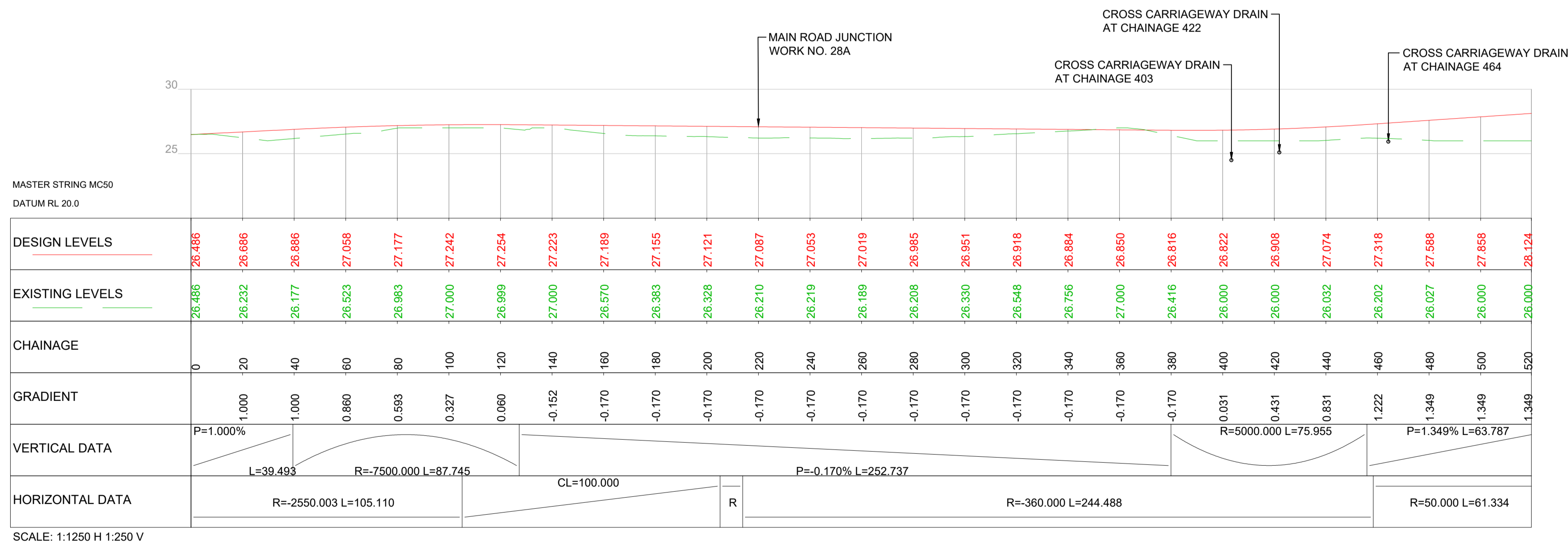

DETRUNKED A47 EAST
WORK NO. 28 - WORKS PLANS SHEET NO. 5, 6 & 7

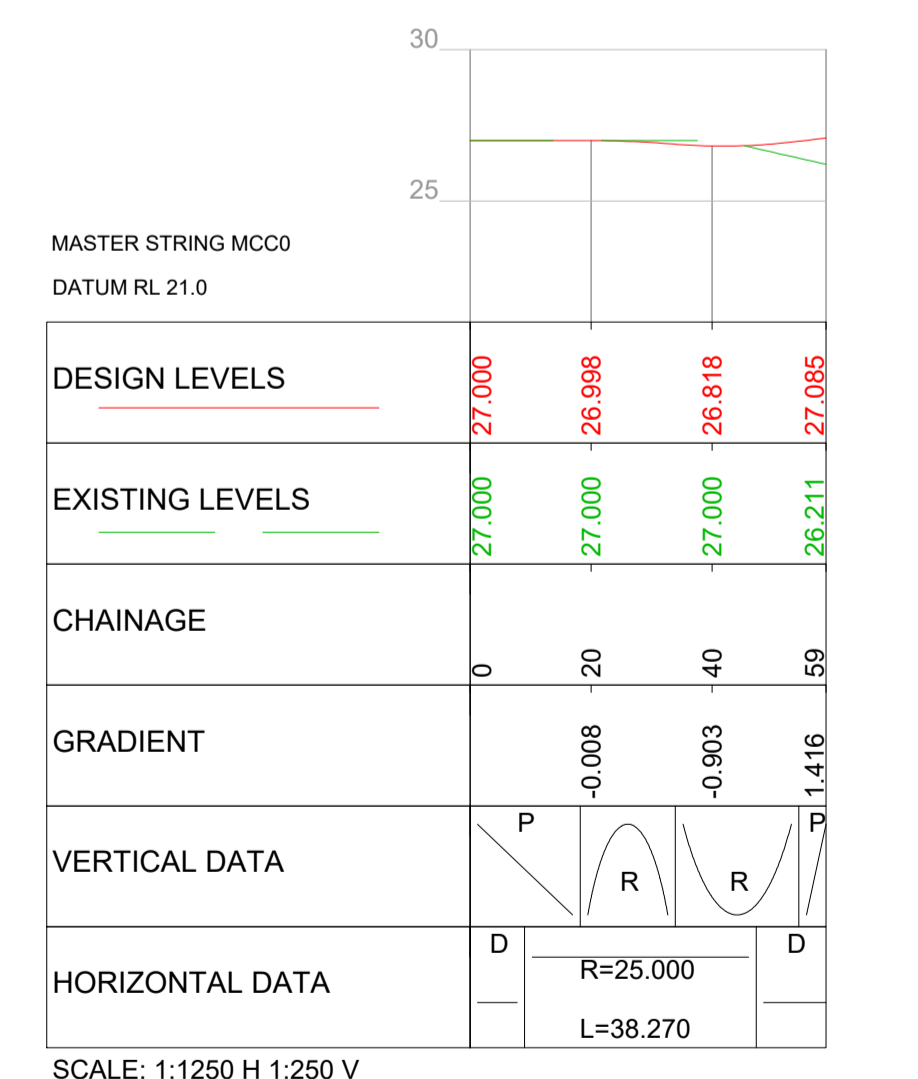

MAIN ROAD JUNCTION
WORK NO. 28A - WORKS PLANS
SHEET NO. 5, 6 & 7

NOTES
Purpose of use
FOR DCO SUBMISSION

Development Consent Order Number / Document
TR010040/APP/2.5

- ALL DIMENSIONS AND LEVELS ARE IN METRES UNLESS STATED OTHERWISE.
- THESE DRAWINGS ARE TO BE USED IN CONJUNCTION WITH THE GENERAL ARRANGEMENT PLANS (APPLICATION DOCUMENT REFERENCE: TR010040/APP/2.6 WITH REFERENCE TO CHAINAGES FOR LOCATION REFERENCE PURPOSES).
- ALL CROSS CARRIAGEWAY DRAINAGE AND STRUCTURE LOCATIONS ARE INDICATIVE.
- PLANS TO BE READ IN CONJUNCTION WITH ALL OTHER PLANS AND DOCUMENTS INCLUDED IN THE DEVELOPMENT CONSENT ORDER APPLICATION.

- KEY TO SYMBOLS**
- PROPOSED CARRIAGEWAY LEVEL
 - EXISTING GROUND LEVEL
 - INDICATIVE EXTENTS OF BRIDGE
 - SMALL CARRIER DRAIN - UP TO 300mm DIA
 - MEDIUM CARRIER DRAIN - 300mm - 600mm DIA
 - LARGE CARRIER DRAIN - LARGER THAN 600mm DIA

P01	09/12/20	FOR DCO SUBMISSION	BSim	PE	SMay
REV	DATE	REVISION NOTE	ORG	CHKD	APPD



PROJECT TITLE
**A47 BLOFIELD TO
NORTH BURLINGHAM DUALLING**

PROJECT STAGE
PCF STAGE 3

DRAWING TITLE
**ENGINEERING DRAWINGS AND SECTIONS
(SIDE ROAD LONG SECTIONS)
REGULATIONS 5(2)(o), 5(2)(p) & 6(2)
SHEET 2 OF 4**

SUITABILITY
SUITABLE FOR INFORMATION

SHEET SIZE A1	SCALE 1:1250	STATUS S2	REVISION P01
-------------------------	------------------------	---------------------	------------------------

DRAWING NUMBER
HE551490-GTY-HSR-000-DR-CH-30037

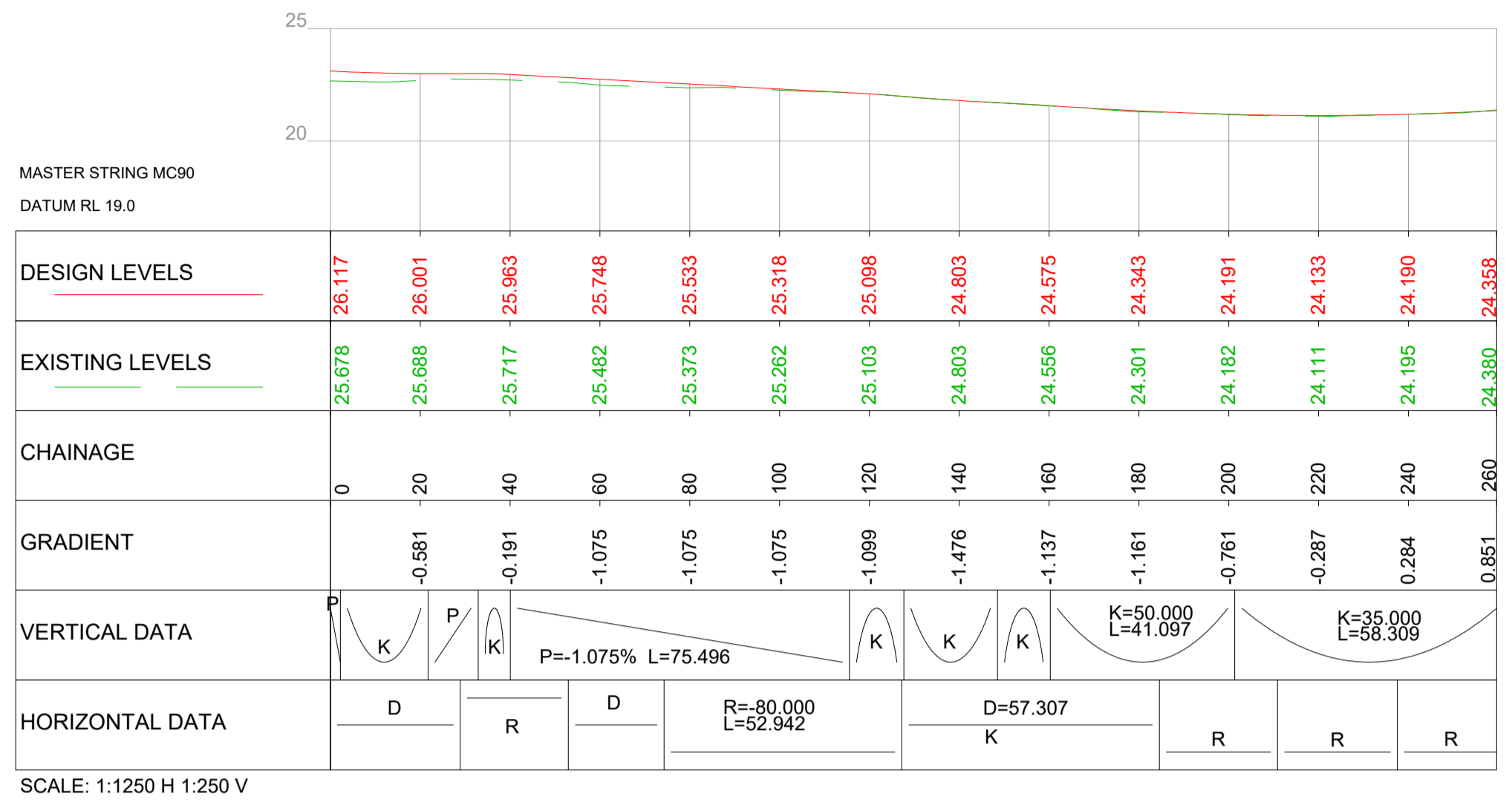

B1140 WHITE HOUSE LANE
WORK NO. 40 - WORKS PLANS SHEET NO. 6 & 7

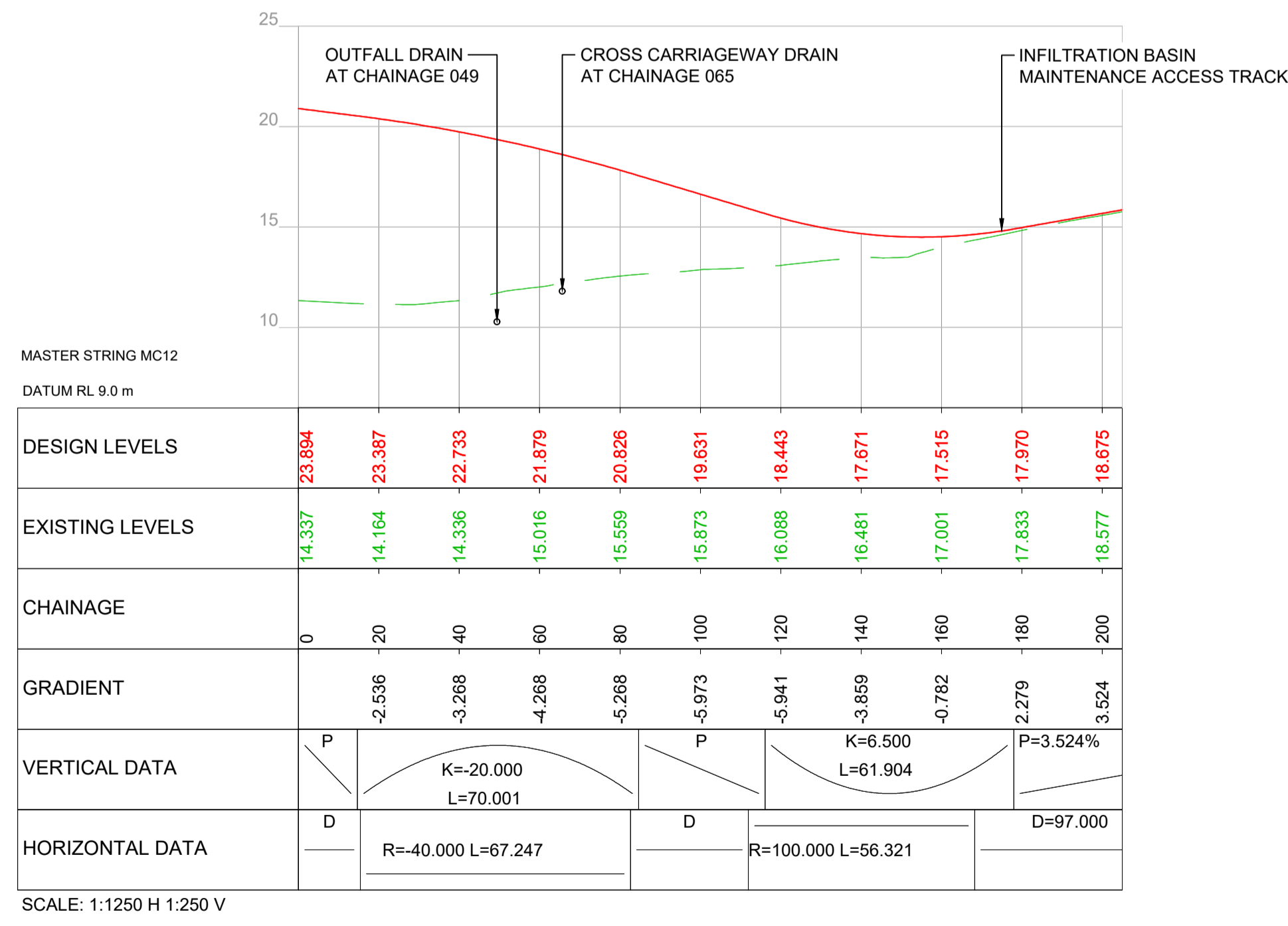

ACCESS ROAD
WORK NO. 14 - WORKS PLANS SHEET NO. 2

NOTES

Purpose of use
FOR DCO SUBMISSION

Development Consent Order Number / Document
TR010040/APP/2.5

- ALL DIMENSIONS AND LEVELS ARE IN METRES UNLESS STATED OTHERWISE.
- THESE DRAWINGS ARE TO BE USED IN CONJUNCTION WITH THE GENERAL ARRANGEMENT PLANS (APPLICATION DOCUMENT REFERENCE: TR010040/APP/2.6 WITH REFERENCE TO CHAINAGES FOR LOCATION REFERENCE PURPOSES.
- ALL CROSS CARRIAGEWAY DRAINAGE AND STRUCTURE LOCATIONS ARE INDICATIVE.
- PLANS TO BE READ IN CONJUNCTION WITH ALL OTHER PLANS AND DOCUMENTS INCLUDED IN THE DEVELOPMENT CONSENT ORDER APPLICATION.

KEY TO SYMBOLS

- PROPOSED CARRIAGEWAY LEVEL
- EXISTING GROUND LEVEL
- INDICATIVE EXTENTS OF BRIDGE
- SMALL CARRIER DRAIN - UP TO 300mm DIA
- MEDIUM CARRIER DRAIN - 300mm - 600mm DIA
- LARGE CARRIER DRAIN - LARGER THAN 600mm DIA

REV	DATE	REVISION NOTE	ORG	CHKD	APPD
P01	09/12/20	FOR DCO SUBMISSION	BSim	PE	SMay

DESIGNER
SWECO

CONTRACTOR
GallifordTry

CLIENT
highways england

PROJECT TITLE
A47 BLOFIELD TO NORTH BURLINGHAM DUALLING

PROJECT STAGE
PCF STAGE 3

DRAWING TITLE
ENGINEERING DRAWINGS AND SECTIONS (SIDE ROAD LONG SECTIONS) REGULATIONS 5(2)(o), 5(2)(p) & 6(2) SHEET 4 OF 4

SUITABILITY
SUITABLE FOR INFORMATION

SHEET SIZE	SCALE	STATUS	REVISION
A1	1:1250	S2	P01

DRAWING NUMBER
HE551490-GTY-HSR-000-DR-CH-30039